



VAN DER BROHE
ARBORETUM
& BIRD SANCTUARY

"SANCTUARY"

Franciscan Garden Plot F

Sponsor: Gail and Jerome Fox

Designer: John Durbrow

Design Intent: A smaller garden designed for high impact, this layout incorporates plantings with bold colors and heavy fruiting characteristics. The plants are selected to have flowers and forage throughout the seasons. Facing north at the south edge of the garden, one sees a plain of vibrant coneflowers embraced by the bordering higher shrubs and backstopped by the fruiting trees. Closely adhering to the Franciscan Garden concept, all plants will provide forage for birds and wildlife.

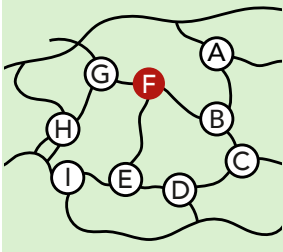

1. **Pink Flair® Cherry**
Prunus sargentii 'JFS-KW58'
2. **Smooth Witherod Viburnum**
Viburnum nudum
3. **Frau Dagmar Hastrup Rose**
Rosa rugosa 'Frau Dagmar Hastrup'
4. **Jewel Dwarf Bush Honeysuckle**
Diervilla lonicera 'Jewel'
5. **PowWow® Wild Berry Coneflower**
Echinacea purpurea PowWow®
Wild Berry
6. **Lil' Ditty® Witherod Viburnum**
Viburnum cassinoides 'SMNVCDD'
7. **Belle Poitevine Hybrid Rose**
Rosa rugosa 'Belle Poitevine'
8. **Low Scape® Hedger Chokeberry**
Aronia melanocarpa 'UCONNAM166'
9. **Blanc de Coubert Rose**
Rosa rugosa 'Blanc Double de Coubert'
10. **Hedge (Peking) Cotoneaster**
Cotoneaster acutifolius var. *lucidus*
11. **Cranberry Cotoneaster**
Cotoneaster apiculatus
12. **'Montrose White' Calamint**
Calamintha nepeta 'Montrose White'

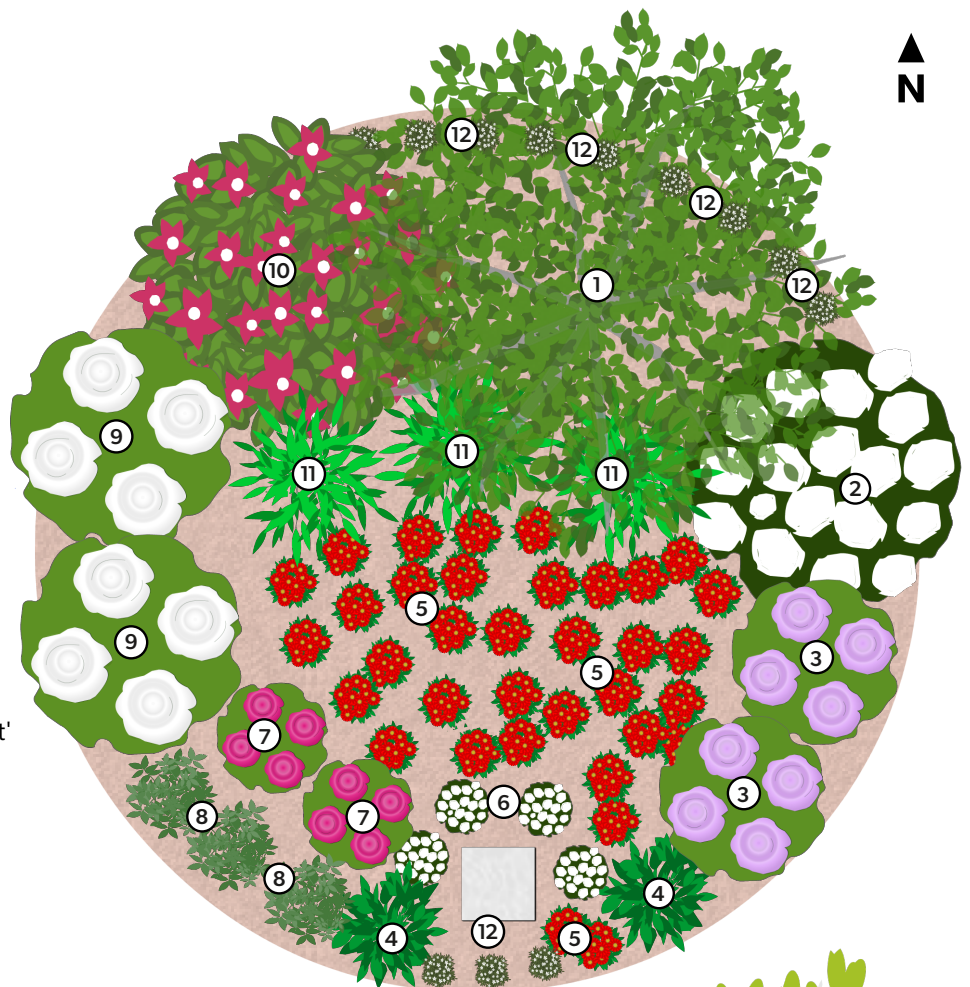

Southeast of garden:

White Fringetree
Chionanthus virginicus
(1 male and 1 female)

